

# **INITIAL RECEIPT**

**United States Department of the Interior  
Bureau of Land Management  
DIV OF LANDS, MINRLS & ENERGY  
ONE N CENTRAL AVE  
PHOENIX, AZ 85004 -4427  
Phone: 602-417-9200**

Receipt	
No:	4730711

<b>Transaction #:</b> 4856482
<b>Date of Transaction:</b> 05/01/2020
CUSTOMER:
MICHAEL PETERSON 1128 S 82ND WAY MESA, AZ 85208-5941 US

LINE #	QTY	DESCRIPTION	REMARKS	UNIT PRICE	TOTAL
1	1.00	LOCATABLE MINERALS / MINING CLAIMS- NEW, UNADJUD, ONE OR MORE AUTH NOS / NEW MINING CLAIM PROCESSING FEE CASES: AMC459877/\$20.00		- n/a -	20.00
2	1.00	LOCATABLE MINERALS / MINING CLAIMS- NEW, UNADJUD, ONE OR MORE AUTH NOS / NEW MINING CLAIMS LOCATION FEE CASES: AMC459877/\$40.00		- n/a -	40.00
3	1.00	LOCATABLE MINERALS / MINING CLAIMS- NEW, UNADJUD, ONE OR MORE AUTH NOS / NEW MINING CLAIMS MAINTENANCE FEE CASES: AMC459877/\$165.00		- n/a -	165.00
<b>TOTAL:</b>					<b>\$225.00</b>

PAYMENT INFORMATION			
1	AMOUNT:	225.00	POSTMARKED: N/A
	TYPE:	CHECK	RECEIVED: 05/01/2020
	CHECK NO:	16512	
	NAME:	PETERSON, MICHAEL 1128 S 82ND WAY MESA AZ 85208-5941 US	

REMARKS

This receipt was generated by the automated BLM Collections and Billing System and is a paper representation of a portion of the official electronic record contained therein.

**ENTERED**  
MAY 05 2020  
BY: Ram

# **TRANSFERS**

# **CORRESPONDENCE**

**MAINTENANCE FEES**

**WAIVERS**

**POL/NOI**

# **MISCELLANEOUS**

**LOCATION NOTICES**  
**AMENDMENTS**  
**STATUS SHEET**  
**GEO REPORT/MTP**



**MINING CLAIM STATUS REPORT - Assessment Year 2020**

Data Entered: 5/5/2020

MTP Checked By: 5/5/2020  
GEO Checked By: 5/5/2020

LEAD SERIAL NUMBER: AMC 459877 thru AMC \_\_\_\_\_

**NUMBER OF CLAIMS & TYPE:**

\_\_\_\_\_  
LODE  
1  
PLACER  
\_\_\_\_\_  
ASSOCIATION PLACER  
\_\_\_\_\_  
MILL SITE  
\_\_\_\_\_  
TUNNEL SITE

**CHARGES:**

Processing Fee @ \$20 = \$ 20  
Location Fee @ \$40 = \$ 40  
Maintenance Fee @ \$165 = \$ 165  
Add'l Maint Fee for Assoc Placer = \$ \_\_\_\_\_  
**SUBTOTAL** \$ \_\_\_\_\_  
Other Fees \$ \_\_\_\_\_  
Other Fees \$ \_\_\_\_\_  
**TOTAL** \$ 225

TOTAL ACREAGE: \_\_\_\_\_ Per Claim  
(Placer Only)

NUMBER OF LOCATORS: \_\_\_\_\_

DOCUMENTS RECEIVED VIA: Over-the-Counter [ ] Mail [  ] **TIMELY FILED:** Yes [  ] No [ ]

LEGAL DESCRIPTION: T 15 R 11E SEC 1  
T \_\_\_\_\_ R \_\_\_\_\_ SEC \_\_\_\_\_  
T \_\_\_\_\_ R \_\_\_\_\_ SEC \_\_\_\_\_  
T \_\_\_\_\_ R \_\_\_\_\_ SEC \_\_\_\_\_  
T \_\_\_\_\_ R \_\_\_\_\_ SEC \_\_\_\_\_

BLM [ ] FOREST SERVICE [ ] \_\_\_\_\_ SUBJ TO PL 359: Yes [ ] No [ ]  
WILDERNESS AREA [ ] \_\_\_\_\_

SPLIT ESTATE: N/A [ ] SX [ ] PX [ ] OTHER [ ] \_\_\_\_\_  
SRHA [ ] Was proper Notice filed if located on SHRA Land? Yes [ ] No [ ]

RECONVEYED MINERALS ON BLM LAND REQUIRE OPENING ORDER FROM 1944 TO 1993:  
Open to Entry On \_\_\_\_\_ N/A [ ]

COMMENTS/STATUS: VOID [ ] PARTIALLY VOID [ ] PVT MINERALS [ ] WITHDRAWN LANDS [ ]  
OTHER [ ] \_\_\_\_\_

[ ] Claimant acknowledges that portions of the following claim(s) site(s) may be void or voidable.

Printed Name of Claimant \_\_\_\_\_ Signature of Claimant \_\_\_\_\_

\*\*\*\*\*FINAL ADJUDICATION\*\*\*\*\*

DATE \_\_\_\_\_ INITIALS \_\_\_\_\_

AMC 459877



LOCATION NOTICE FOR PLACER MINING CLAIM

Amendment BLM Serial # \_\_\_\_\_

NOTICE IS HEREBY GIVEN that the M+N Gold #3  
\_\_\_\_\_ placer mining claim has been located by  
MICHAEL + NANCY PETERSON whose current mailing  
address is 1128 South 82<sup>nd</sup> Way  
MESA AZ. 85208

RECEIVED  
BLM STATE OFFICE  
2020 MAY -1 A 8:54  
PHOENIX, ARIZONA  
BLM  
Date  
Stamp

The general course of this claim is \_\_\_\_\_ and it is situated in Pinal  
County, Arizona. This claim is 1320 feet in length and 660 feet in width.

20 Total Claim Acreage. This claim runs from the location monument on which this location notice is  
posted at the S.W corner of the claim approximately 660 feet in a North direction to the  
N.W end line and 1320 feet in a EAST direction to the N.E end line. This claim is  
marked by four monuments, one at each corner of the claim.

The location monument on which this notice is posted is situated within Section 01, Township  
01 S, Range 11 E, Gila Salt River Base and Meridian, Arizona. This claim encompasses  
portions of the following legal subdivision(s) if located by legal subdivision or the following quarter section(s),  
section(s), Township(s) and Range(s) CENTER 1/2 OF THE N.W 1/4 OF SECTION 1  
Township 01S, Range 11E, \_\_\_\_\_, Gila Salt River Base and Meridian, Arizona.

The locality of this claim with reference to some natural object or permanent monument and additional information  
(if any) concerning its locality are as follows: Hackberry Spring

\_\_\_\_\_ The above information is shown on the attached map.

DATED AND POSTED on the ground this 28 day of April, 2020.

LOCATOR(s)  AGENT

Print Name(s) MICHAEL PETERSON Nancy Peterson  
Signature(s) Michael Peterson Nancy Peterson

Form MCF102  
Revised July 2014

AMC459877

MINING CLAIM MAP

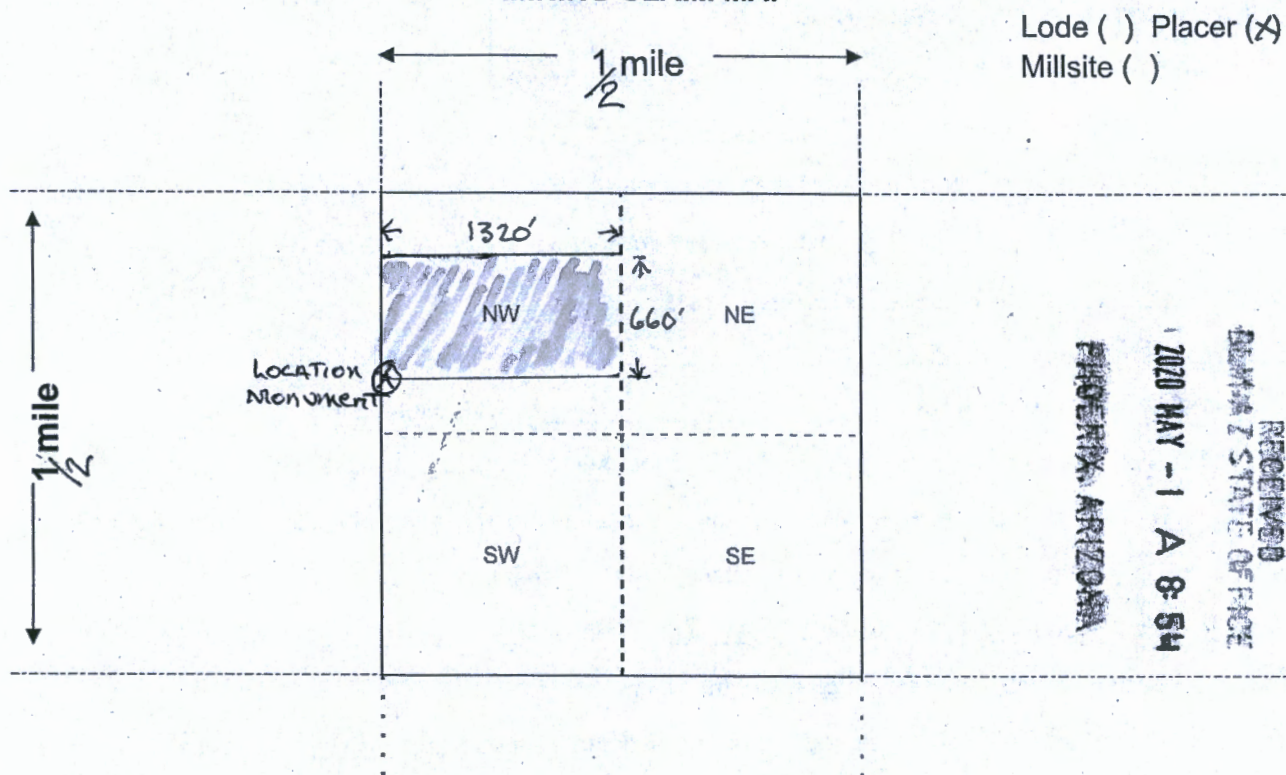

Lode ( ) Placer (X)  
Millsite ( )

RECEIVED  
DEPARTMENT OF  
2020 MAY - 1 A 8:54  
PHOENIX, ARIZONA

Scale: 1" = <sup>1000</sup>/<sub>2000</sub> feet



- The above map depicts the M+N Gold #3 mining claim, which is located in Section (s) 1, Township 01 S, Range 11 E, Gila and Salt River Base and Meridian, PINAL County, Arizona. Total claim acreage is 20
- The type of corner and location monuments used are as follows: 2" x 4" white capped PVC GUY STEEL POST
- The bearings and distances in degrees and feet between claim corners and to a public land survey monument are as depicted on the map.
- If the claim is a placer or millsite claim with exterior limits conforming to legal subdivisions of the public survey, provide a legal description of the claim CENTER 1/2 OF THE N.W. 1/4 OF SECTION 1  
TOWNSHIP 01S, RANGE 11E, GILA and SALT RIVER BASE  
MERIDIAN, AZ.

Form MCF100a  
Revised July 2014

AMC459877





# LR2000 Internal

## CR Geographic Report with Land

### Download User Guide (pdf)

**Purpose:** This report produces a geographic listing of case information based on retrieval by Meridian/Township/Range. This report format will display the case type, case disposition, meridian, township, range, section, survey type, survey number, surface management agency, pending actions, serial number, and total case acres.

To refresh the query, do a **Ctrl-R**. It resets the page and clears any criteria fields that may have entries.



### No Results

The specified criteria didn't result in any data. This is often caused by applying filters and/or selection steps that are too restrictive or that contain incorrect values. Please check your analysis filters and selection steps, and try again. The filters or selection steps currently being applied are shown below.

### Filters

Disposition is equal to **AUTHORIZED, CANCELLED, EXPIRED, PENDING, REJECTED, RELINQUISHED, WITHDRAWN**

**and** Meridian Township Range Section is equal to **14 0010S 0110E 001**

**and** Admin State is equal to **AZ**



Peterson  
1128 So 82 Way  
Mesa, Az 85208

RECEIVED  
BLK AZ STATE OFFICE  
MAY - 1 A 8 54  
PHOENIX, ARIZONA



Bureau of Land Management  
One North Central Ave.

85004-442700  
Phoenix, Az 85004-4427